

**GENERAL NOTES**

1. ALL DIMENSIONS ARE IN METERS.
2. ALL DIMENSIONS SHALL BE TO THE FACE UNLESS SPECIFICALLY NOTED OTHERWISE.
3. ALL WORK SHALL BE DONE IN ACCORDANCE WITH THE REQUIREMENTS OF THE NATIONAL BUILDING CODE OF INDIA, 2016.
4. EXTERNAL FINISHES TO BE AS PER THE ARCHITECT'S INTENT.

**CERTIFICATE OF GEO-TECHNICAL ENGINEER**

UNDERSTANDING HAS INSPECTED THE SITE AND CHIEF ENGINEER'S REPORT AND HAS FOUND THAT THE PROPOSED CONSTRUCTION AND THE FOUNDATION DESIGN IS SATISFACTORY AND THE FOUNDATION IS STABLE IN ALL RESPECTS FROM GEO-TECHNICAL POINT OF VIEW.

**SIGNATURE OF GEO-TECHNICAL ENGINEER**

*[Signature]*  
 M. S. SURESH KUMAR  
 M. S. SURESH KUMAR  
 M. S. SURESH KUMAR  
 M. S. SURESH KUMAR

**CERTIFICATE OF OWNER**

I HEREBY CERTIFY THAT THE STRUCTURAL DESIGN AND THE CONSTRUCTION OF THE BUILDING AND THE FOUNDATION DESIGN IS SATISFACTORY AND THE FOUNDATION IS STABLE IN ALL RESPECTS FROM GEO-TECHNICAL POINT OF VIEW.

**SIGNATURE OF OWNER**

*[Signature]*  
 M. S. SURESH KUMAR  
 M. S. SURESH KUMAR  
 M. S. SURESH KUMAR  
 M. S. SURESH KUMAR

**CERTIFICATE OF ARCHITECT**

I HEREBY CERTIFY THAT THE ARCHITECTURAL DESIGN AND THE CONSTRUCTION OF THE BUILDING AND THE FOUNDATION DESIGN IS SATISFACTORY AND THE FOUNDATION IS STABLE IN ALL RESPECTS FROM GEO-TECHNICAL POINT OF VIEW.

**SIGNATURE OF ARCHITECT**

*[Signature]*  
 ANIRUDH PRAKASH  
 ANIRUDH PRAKASH  
 ANIRUDH PRAKASH  
 ANIRUDH PRAKASH

**TITLE**

TOWER - 1  
 4TH FLOOR PLAN (TOWER-1) (23RD & 24TH FLOOR SIMILAR)  
 5TH FLOOR PLAN (TOWER-1) (23RD & 24TH FLOOR SIMILAR)  
 6TH FLOOR PLAN (TOWER-1) (23RD & 24TH FLOOR SIMILAR)  
 7TH FLOOR PLAN (TOWER-1) (23RD & 24TH FLOOR SIMILAR)

**PROJECT**

REGULARIZATION PLANS FOR P-46-48 STORED AND P-46-49 STORED RESIDENTIAL BUILDINGS UNDER RULE 28 (2) & (3) OF SANCTIONED P-46-48 SANCTIONED UNDER SECTION 304, THE R.P. NO. - 2015/2016 DATED 03/06/2015 AND SECTION 399 AND RULE 68(1)(a) VIDE R.P. NO. - 2017/2018 DATED 05/06/2017 AND SUBSEQUENTLY REGULARIZED UNDER RULE 28 (2) AND RULE 28 (2)(b) APPROVED BY MBC ON 01/09/2017 AS PER KMC BUILDING RULES, 2009 AT PREMISES NO. - 46, 47, - 48, 49, P-46-48, P-46-49, P-46-50, P-46-51, P-46-52, P-46-53, P-46-54, P-46-55, P-46-56, P-46-57, P-46-58, P-46-59, P-46-60, P-46-61, P-46-62, P-46-63, P-46-64, P-46-65, P-46-66, P-46-67, P-46-68, P-46-69, P-46-70, P-46-71, P-46-72, P-46-73, P-46-74, P-46-75, P-46-76, P-46-77, P-46-78, P-46-79, P-46-80, P-46-81, P-46-82, P-46-83, P-46-84, P-46-85, P-46-86, P-46-87, P-46-88, P-46-89, P-46-90, P-46-91, P-46-92, P-46-93, P-46-94, P-46-95, P-46-96, P-46-97, P-46-98, P-46-99, P-46-100.

Sheet No. Scale 1:100  
 Drawn by S-1/16 Approved by A.B.  
 C.K. P.B. A.B.  
 Design Development  Section drawing  
 As Built Draw  Construction Draw

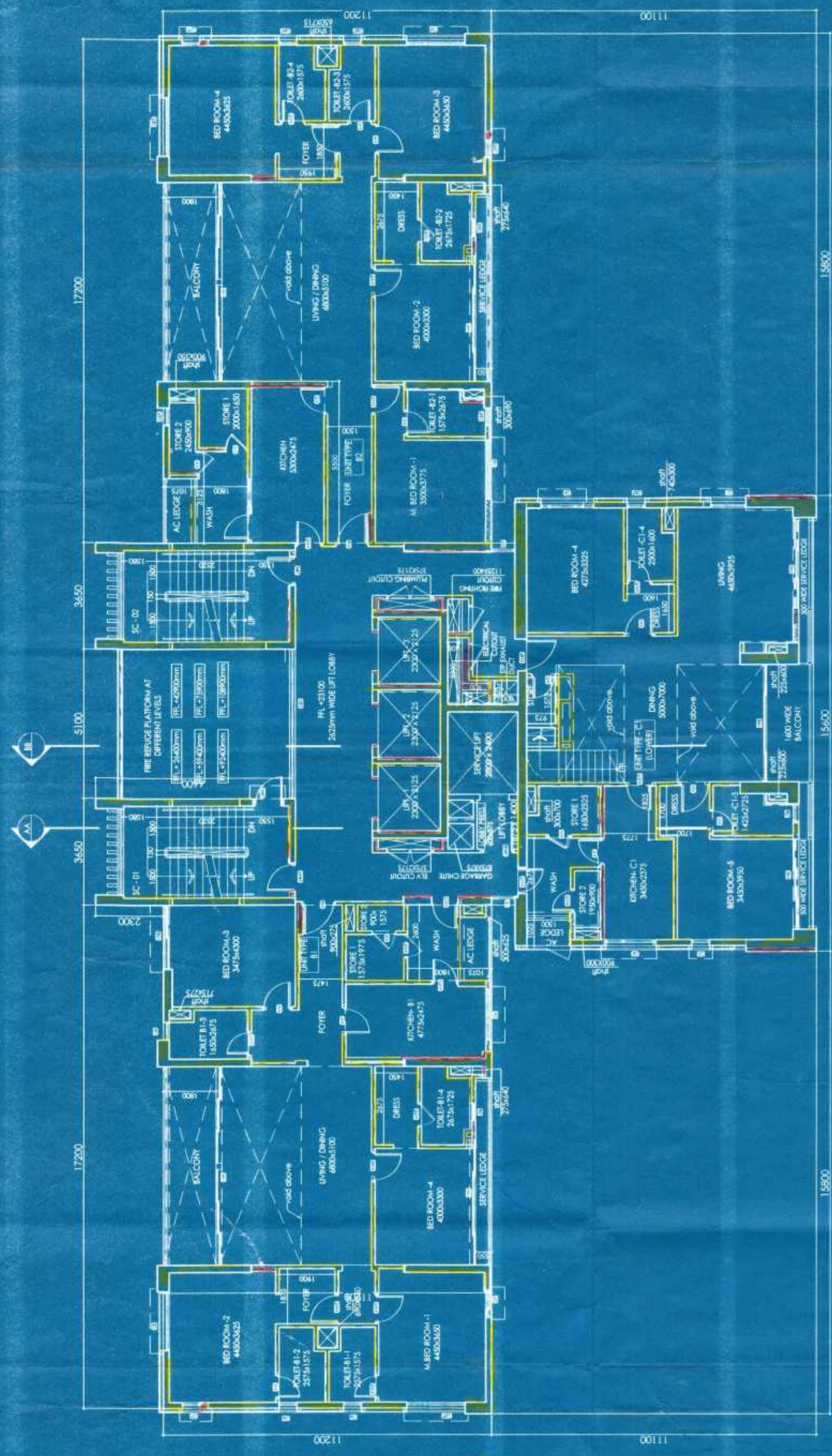

6TH FLOOR PLAN  
 (14TH, 24TH, 28TH FLOORS SIMILAR)

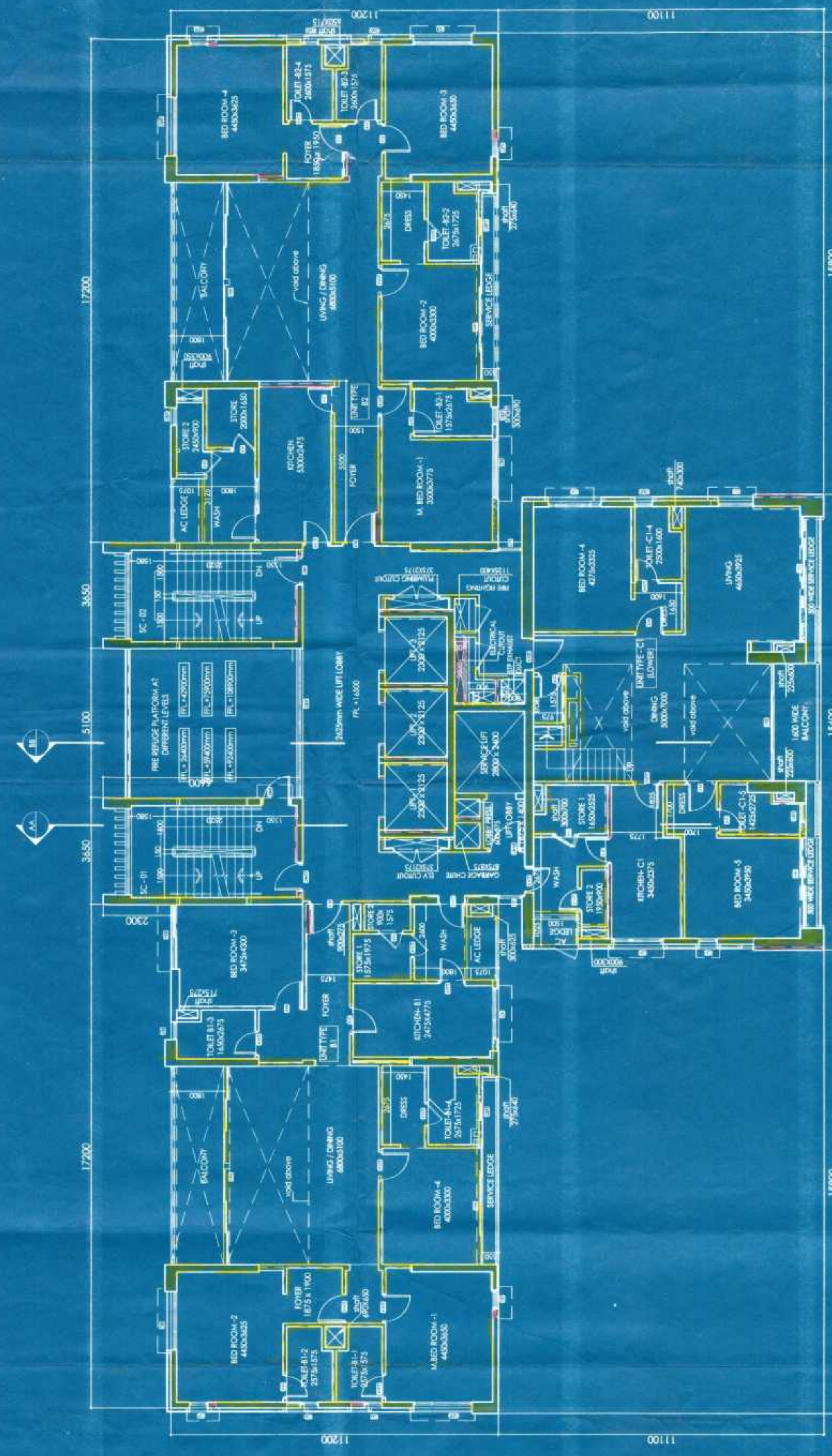

4TH FLOOR PLAN  
 (07TH, 13TH, 15TH, 23RD, 27TH FLOORS SIMILAR)

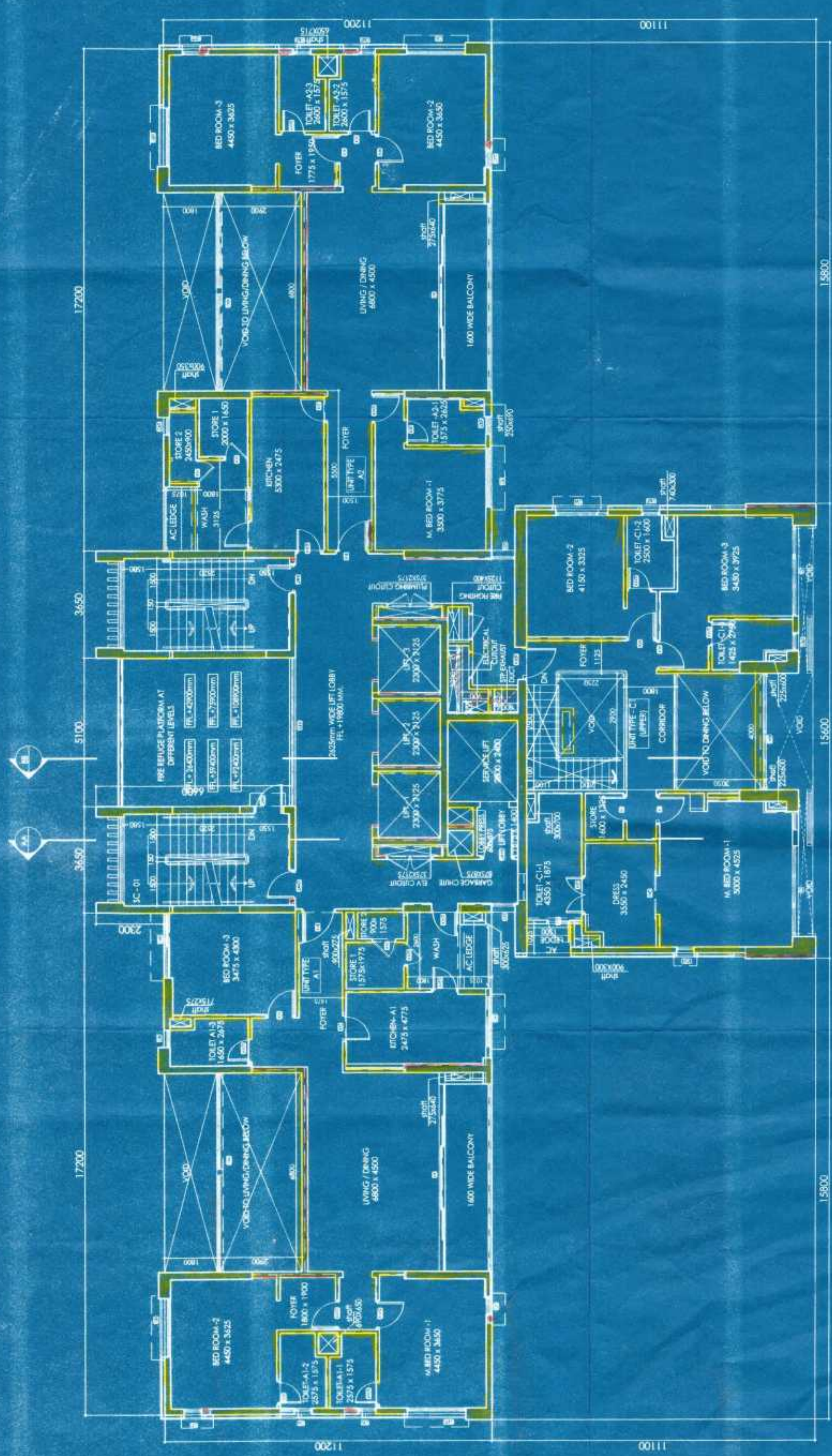

5TH FLOOR PLAN  
 (9TH, 17TH, 21ST, 25TH & 29TH FLOOR SIMILAR)

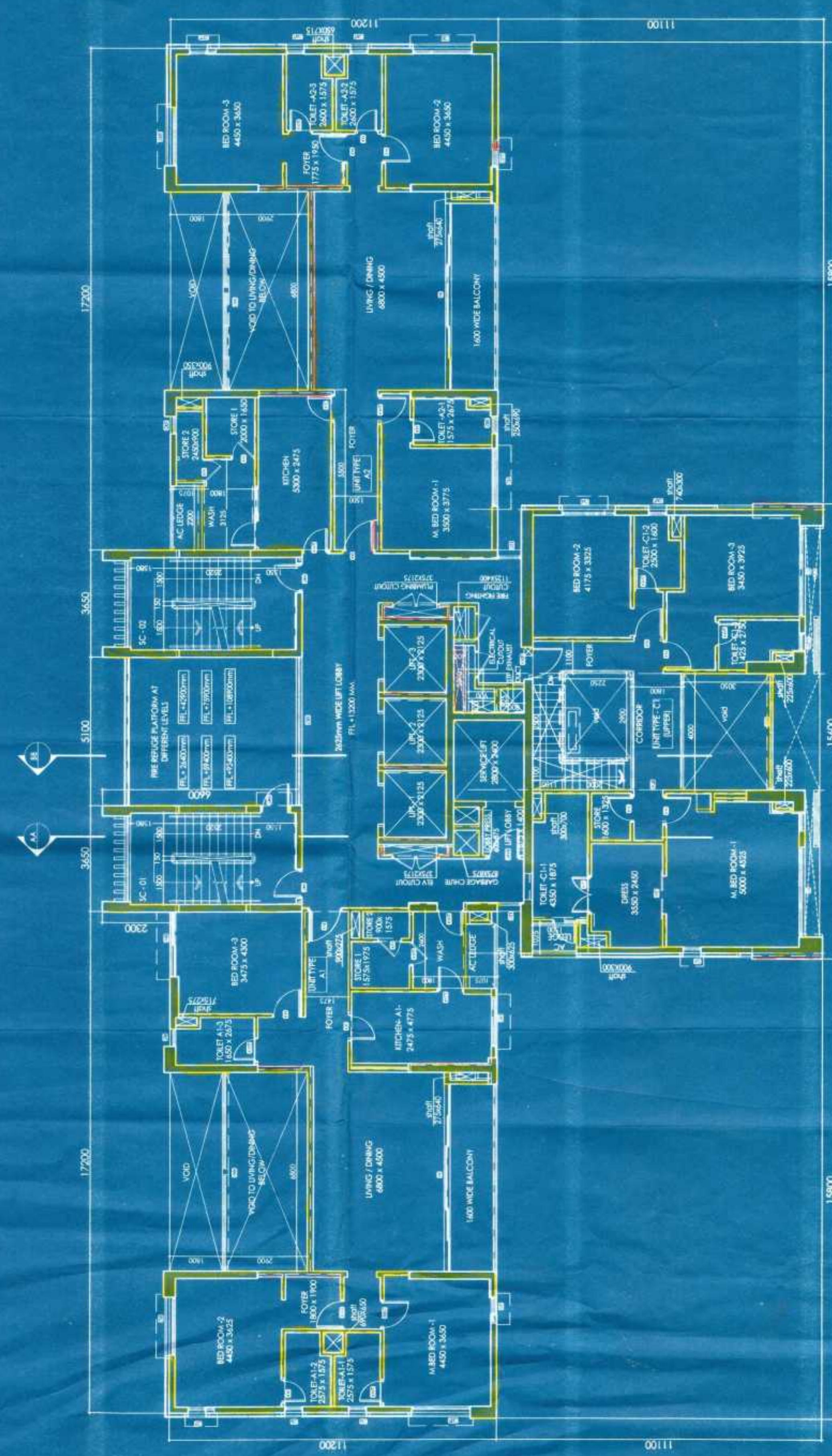

3RD FLOOR PLAN  
 (7TH, 11TH, 13TH, 15TH, 23RD, 27TH FLOOR SIMILAR)

KODAKA MUNICIPAL CORPORATION  
PLANS APPROVED UNDER 223 & 224 of  
M.C. BUILDING RULES 2019  
BY THE MUNICIPAL ENGINEER  
ON 20/01/2024  
PROJECT NO. 11/2024  
Assistant Engineer  
Dr. No. 11/2024

Handwritten notes in red ink:  
1. 20/01/2024  
2. 11/2024  
3. 11/2024

This Plan is to be Treated As Per  
B.S. Plan No. 11/2024  
Dated: 20/01/2024  
By: Engineer (C.B.)  
Dr. No. 11/2024

OFFICE OF THE SUPERVISORY ENGINEER  
DATE: 20/01/2024  
THE KODAKA MUNICIPAL CORPORATION